Date Saved: Thursday, July 14, 2016 10:12:55 AM Prepared By: Infrastruktas Coordinate System: NAD 1983 UTM Zone 18N Path: I:\Invega\10-11_MN\0010-0187-Bullrun\Bullrun_parcelsummary_Arc10E.mxd

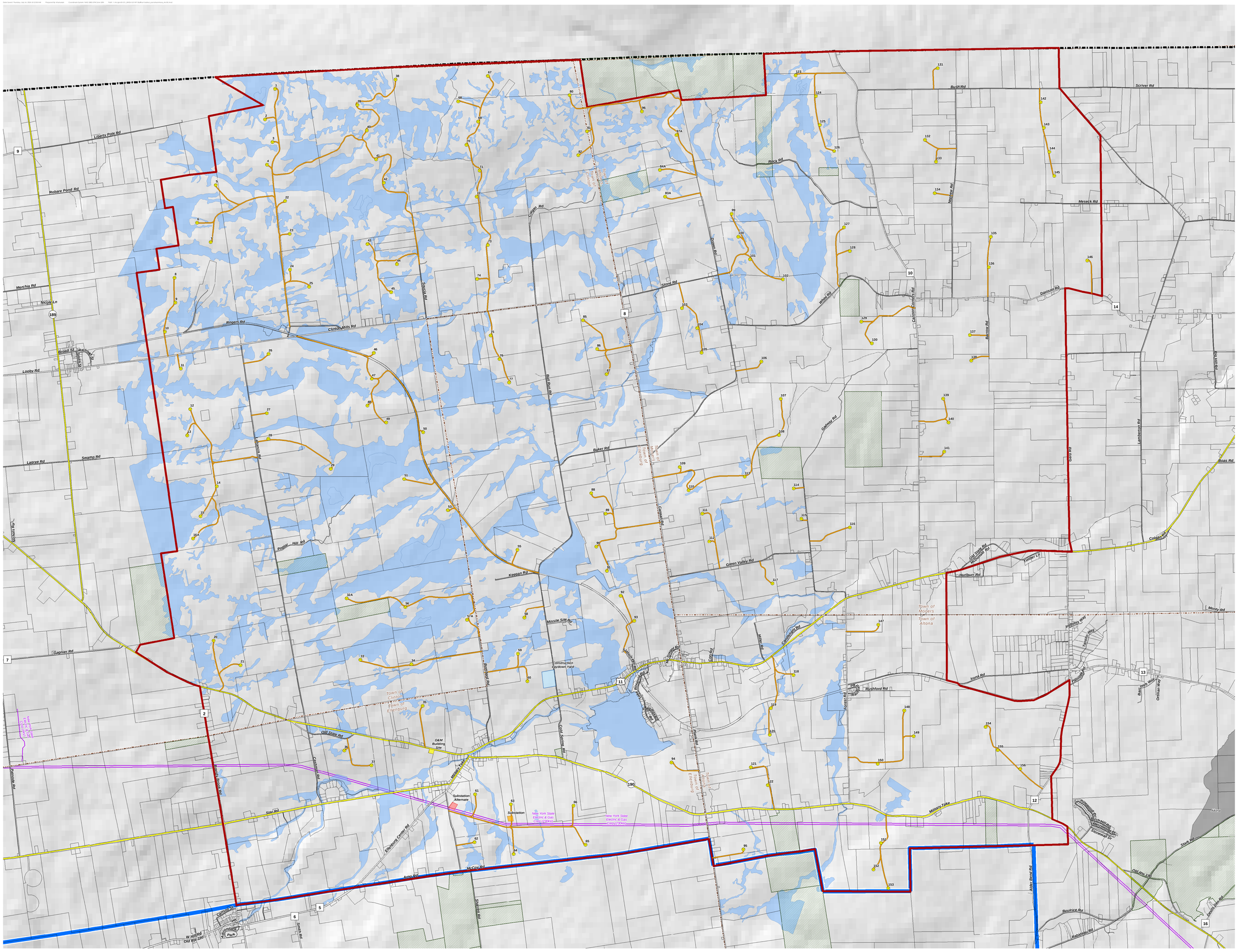

2,000 0 2,000
Feet

Legend

- Turbine
- Construction Laydown Yard
- O&M Building Site
- Substation
- Substation Alternate
- Preliminary Wetland Delineation based on Desktop Review
- Municipal Area
- Access Road
- Transmission Line
- Adirondack Park Boundary

Road Classification

- US/State Route
- County Road
- Local Road
- Dirt/Unpaved Road
- Project Area
- County Boundary
- Town Boundary
- State Land

Parcel Summary and Turbine Layout

Bull Run Wind Project, Clinton County, New York

Appendix 3-3

Rev. 01

July 14, 2016

Invenergy